

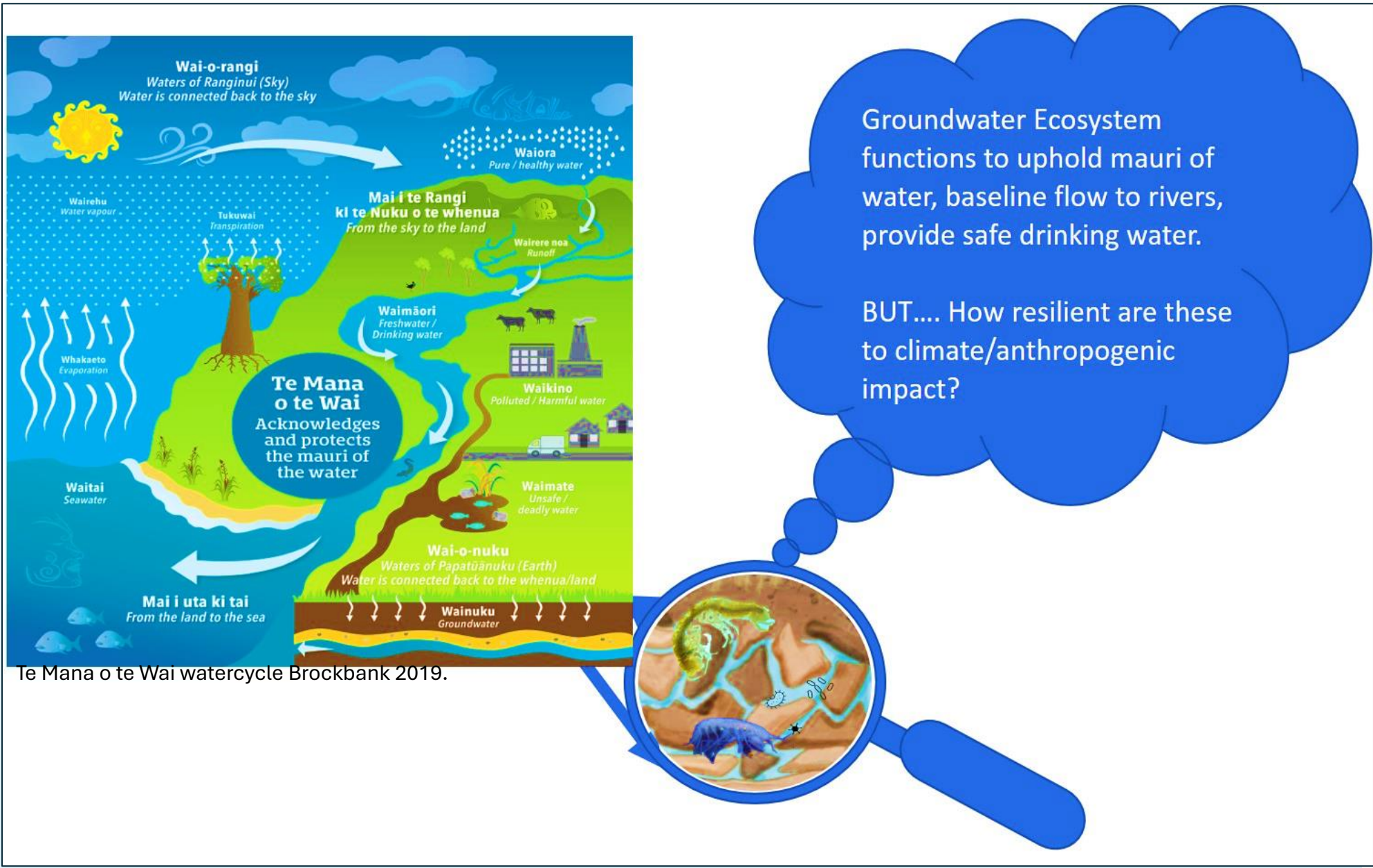

Groundwater Biodiversity Shifts Across Aotearoa

Dr Louise Weaver¹, Dr Annette Bolton¹, Ms Judith Webber¹, Ms Prudence Gow², Mr Hayden Masterton¹, Dr Kim Handley², Dr Katharina Dost², Dr Joerg Wicker², Ms Panan Sitthirit¹, Mr Phil Abraham¹, Mr Murray Close¹, Dr Theo Sarris¹

¹ESR Ltd, Christchurch, New Zealand, ²University of Auckland, Auckland, New Zealand



Te Mana o te Wai watercycle Brockbank 2019.

Groundwater Ecosystem functions to uphold mauri of water, baseline flow to rivers, provide safe drinking water.

BUT.... How resilient are these to climate/anthropogenic impact?

Regional

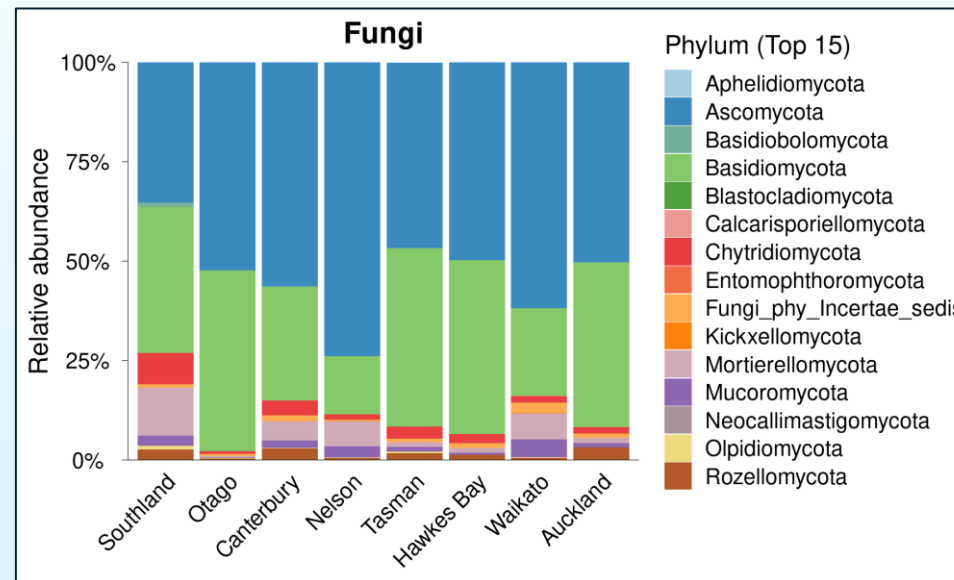
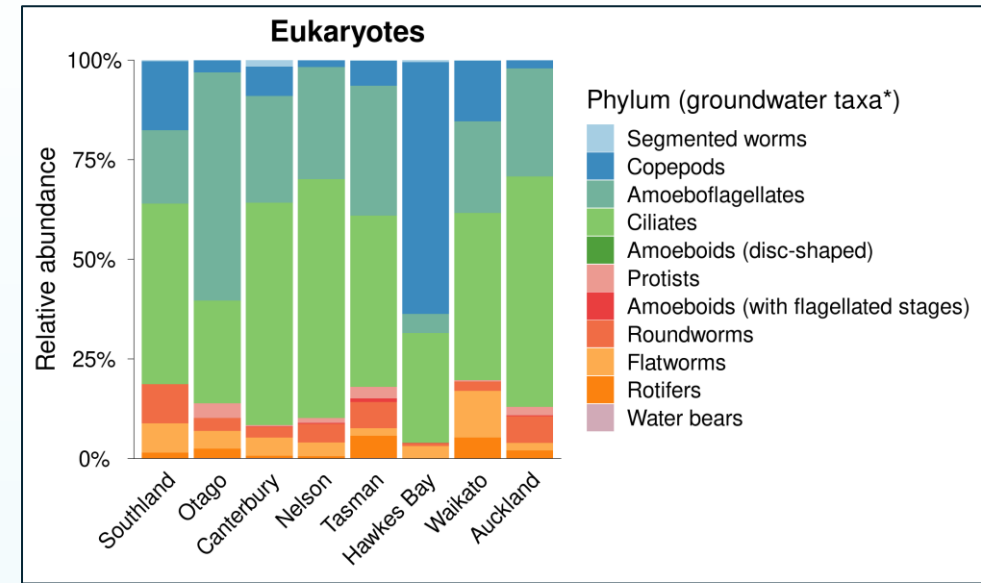
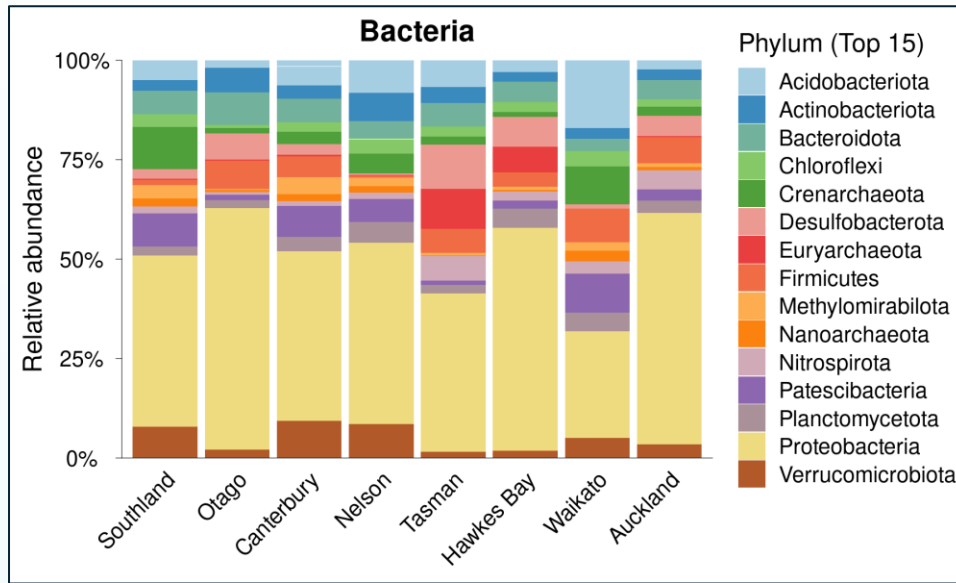

* Taxa found or potentially found in groundwater

Seasonal

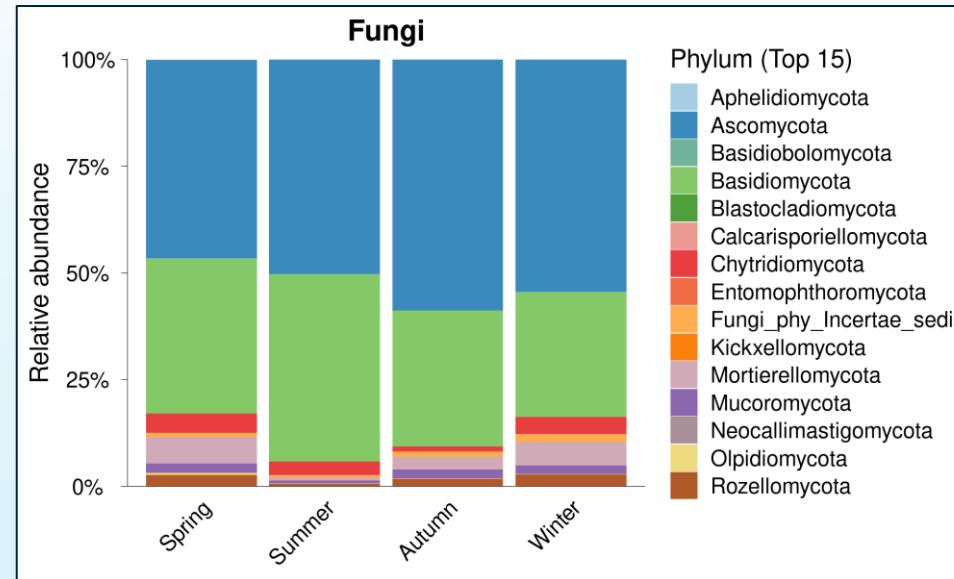
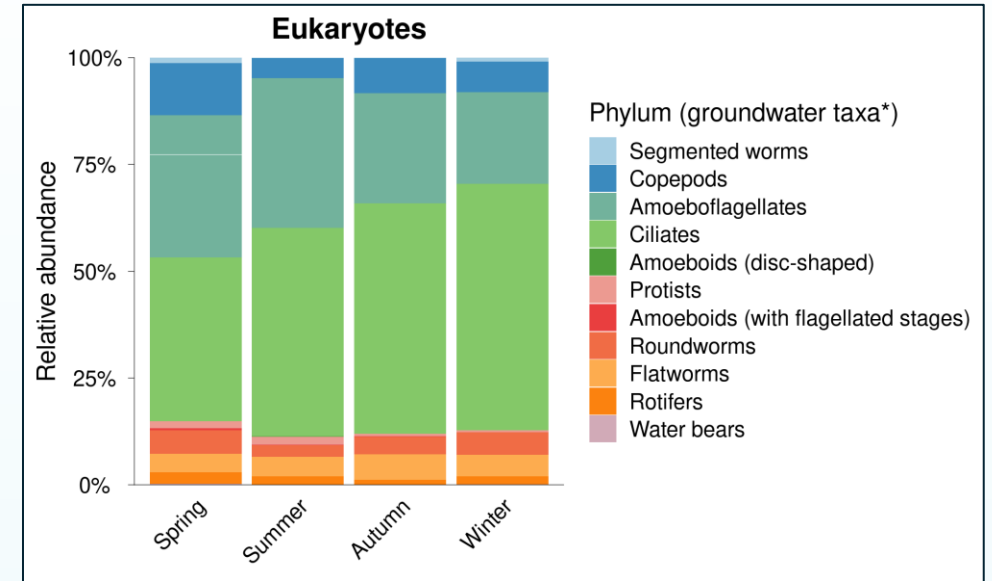
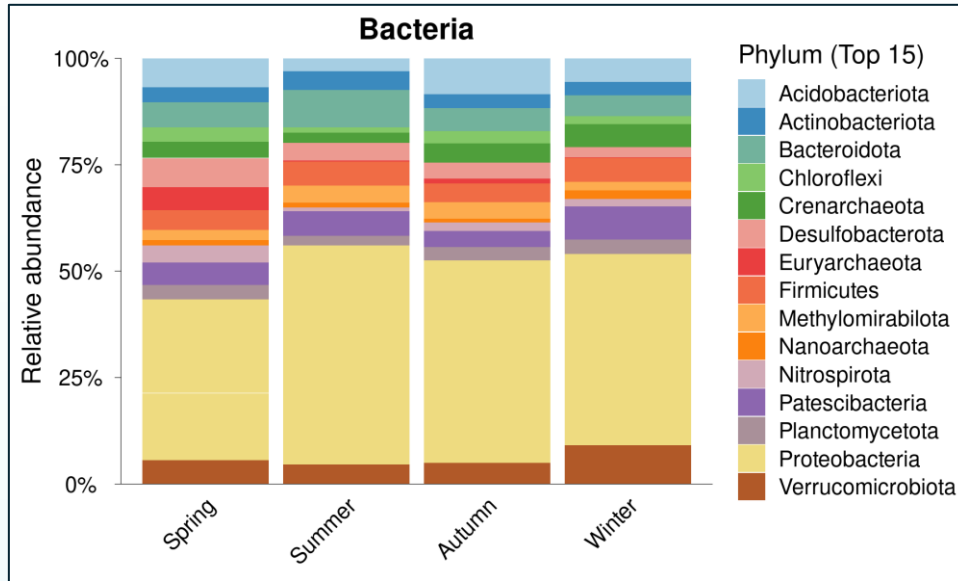

* Taxa found or potentially found in groundwater

Aquifer type

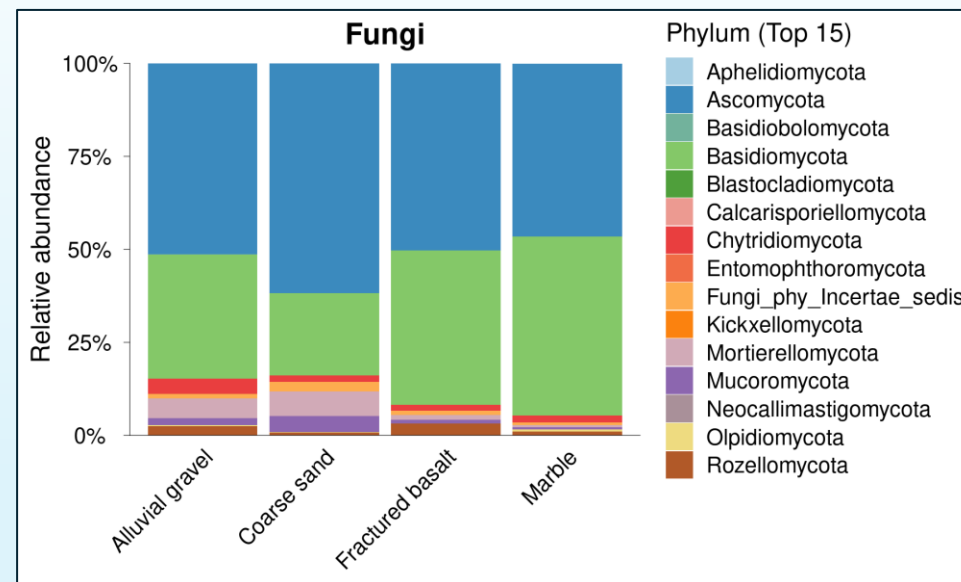
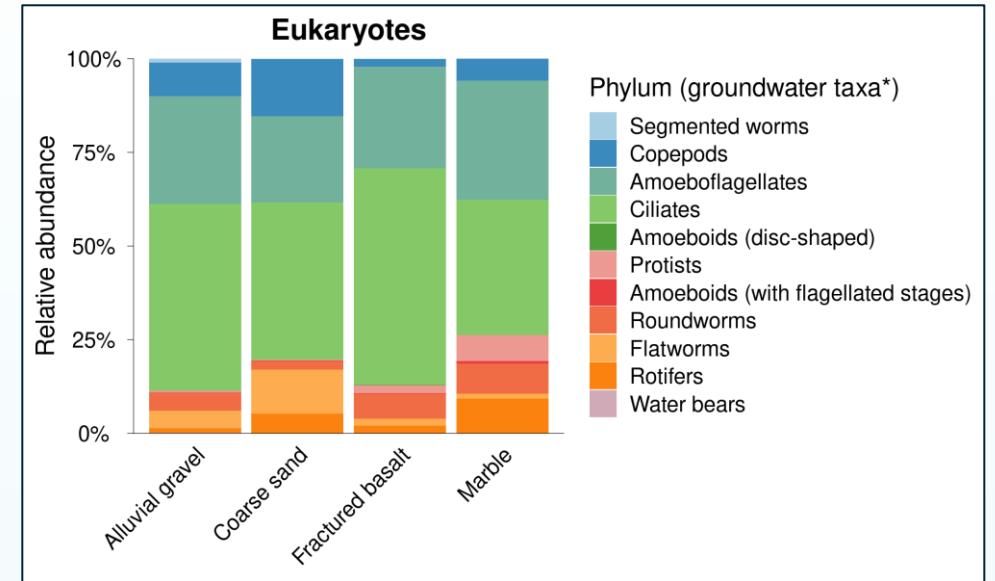
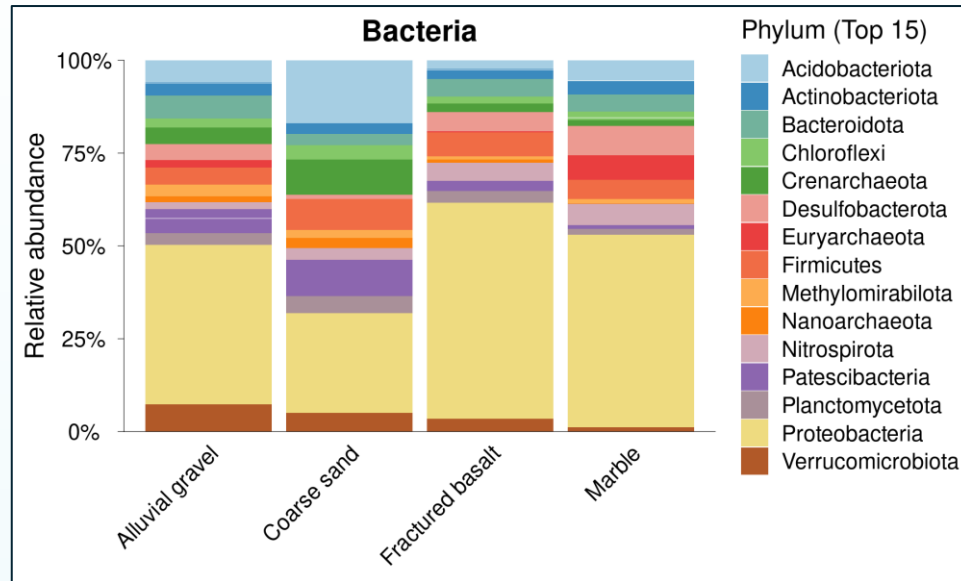

* Taxa found or potentially found in groundwater

Well depth

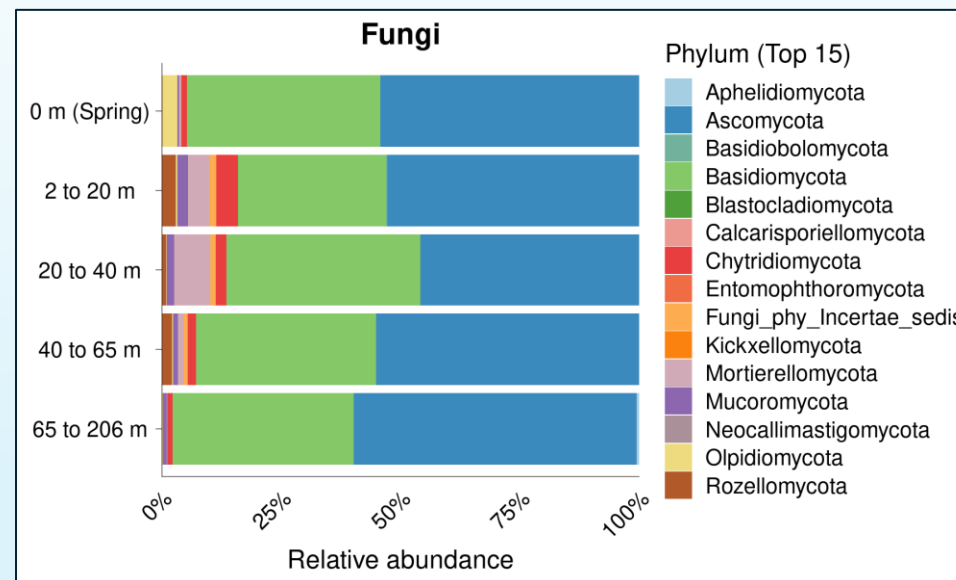
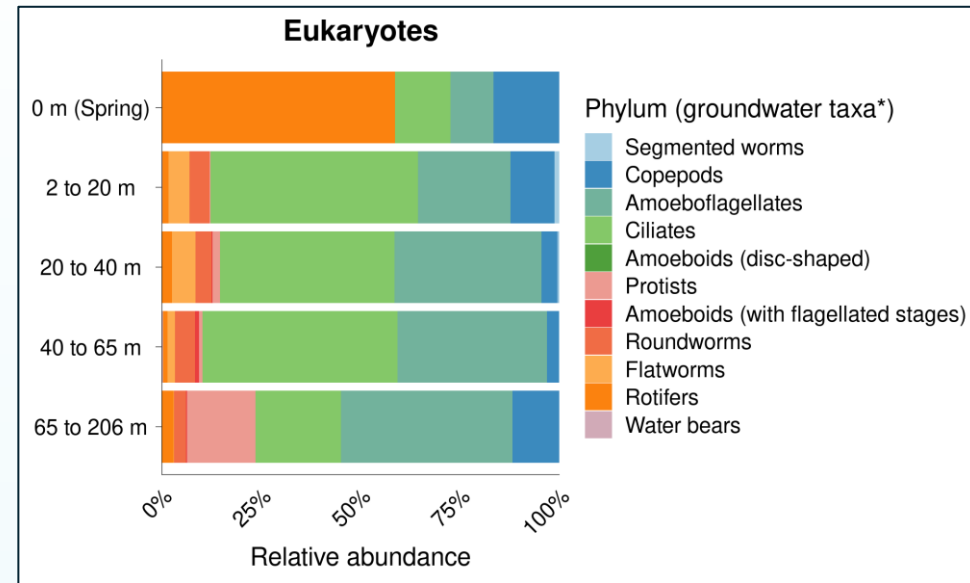
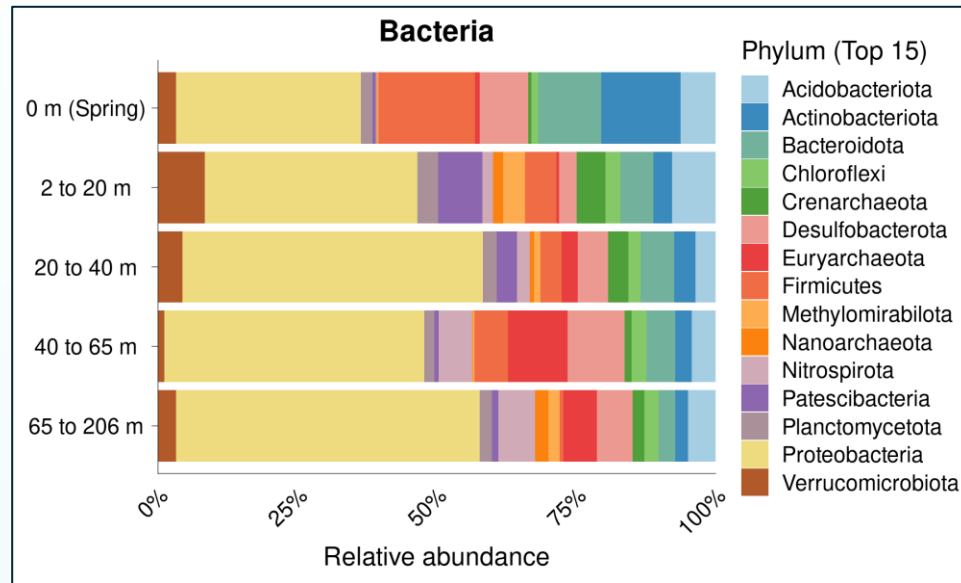

* Taxa found or potentially found in groundwater

What do we do with the data?

- Development of a predictive tool for water quality assessment.

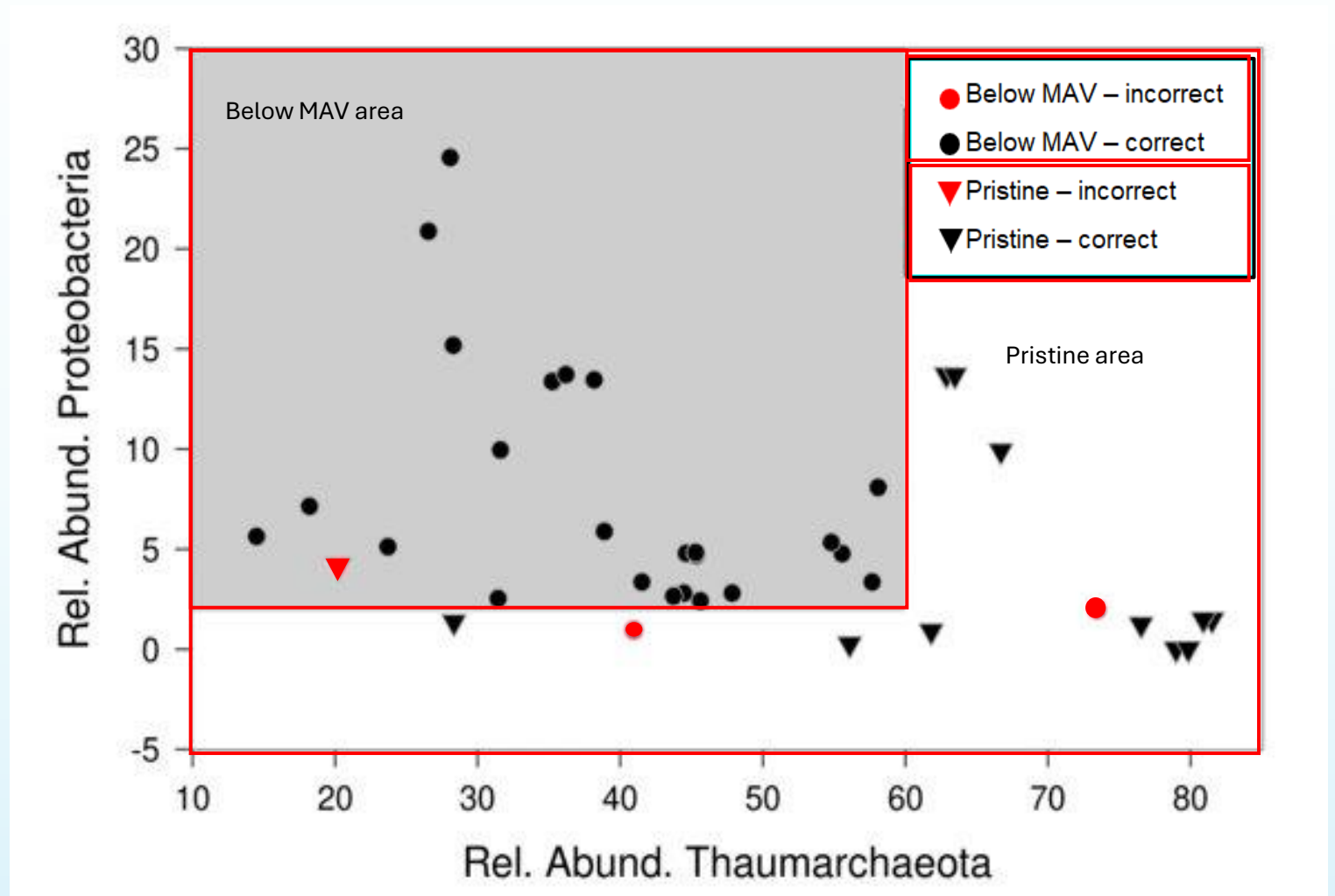

Thank you!



- Louise Weaver
 - Louise.Weaver@esr.cri.nz