



Biological diversity in NZ aquifers

Weaver, L.,¹ Bolton, A.,¹ Webber, J.,¹ Sitthirit, P.,¹ Masterton, H.,¹ Gowd, P.,² Pearson, A.,¹
Hadfield, J.,⁴ Wilson, N.,⁴ Tulagi, A.,⁴ Buckthought, L.,⁵ Gascoigne, G.,⁵ Johnson, K.,⁵ Hicks,
A.,³ Bates, M.³

¹ Institute of Environmental Science and Research, ² University of Auckland, ³ Ministry for the Environment, ⁴ Waikato
Regional Council, ⁵ Auckland Regional Council

Field	Count
No. bores	374
No. field samples	5,294
No. hydro-chem tests	25,448
No. eDNA runs for 16S	711
No. eDNA runs for 18S	711
No. eDNA runs for ITS	711

 Alluvial gravel



 Marble



 Coarse sand



 Fractured basalt

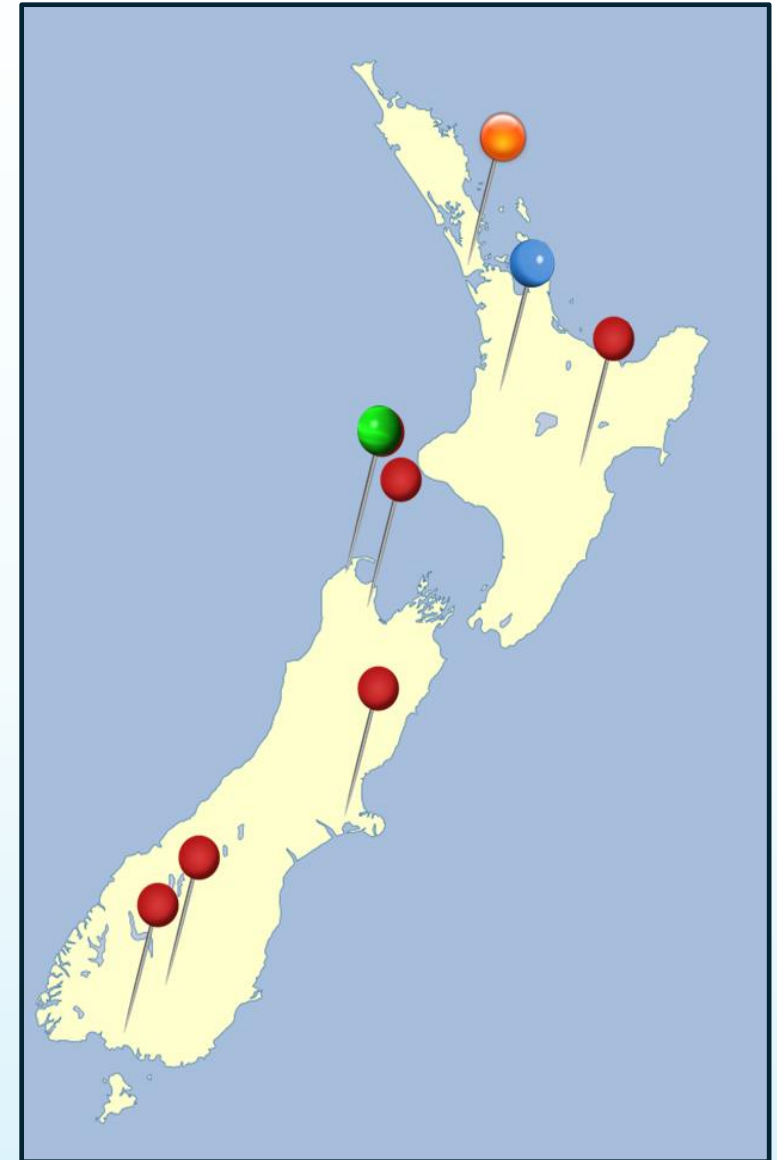

Abundance plots

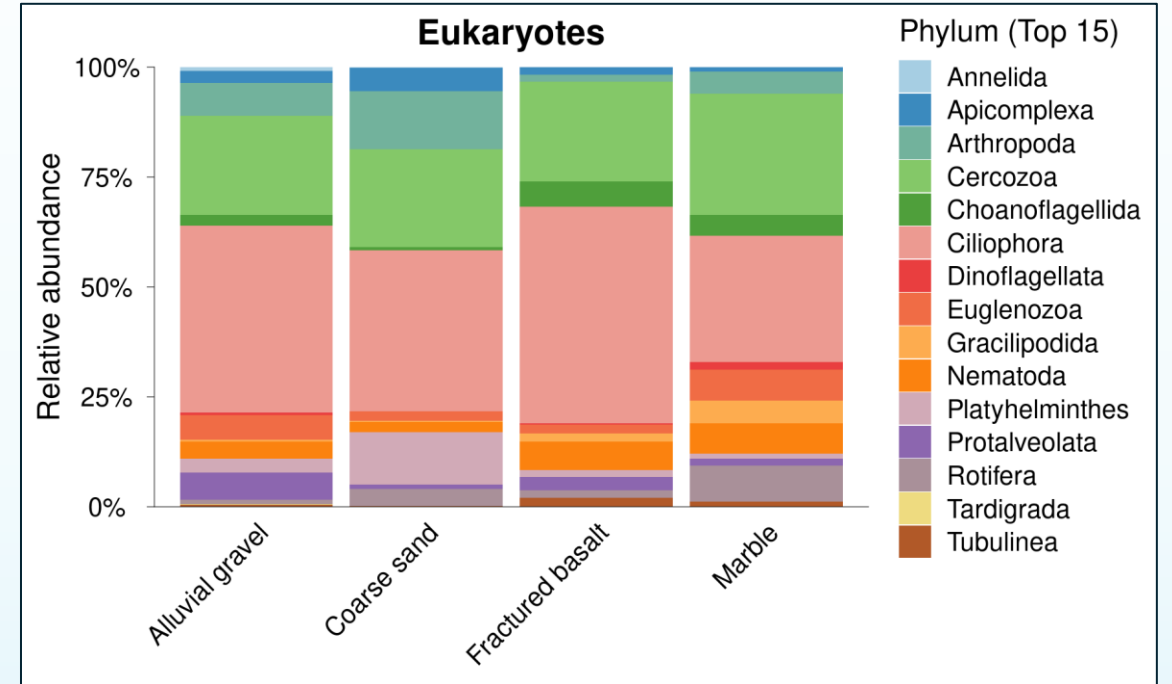
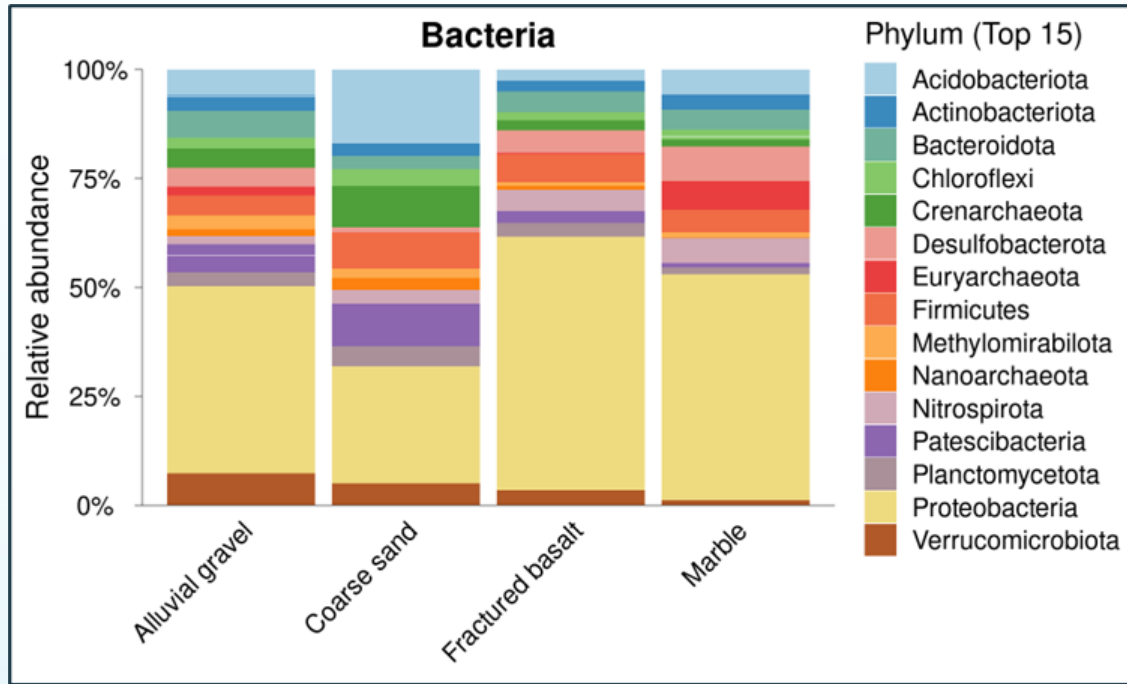

Beta diversity plots

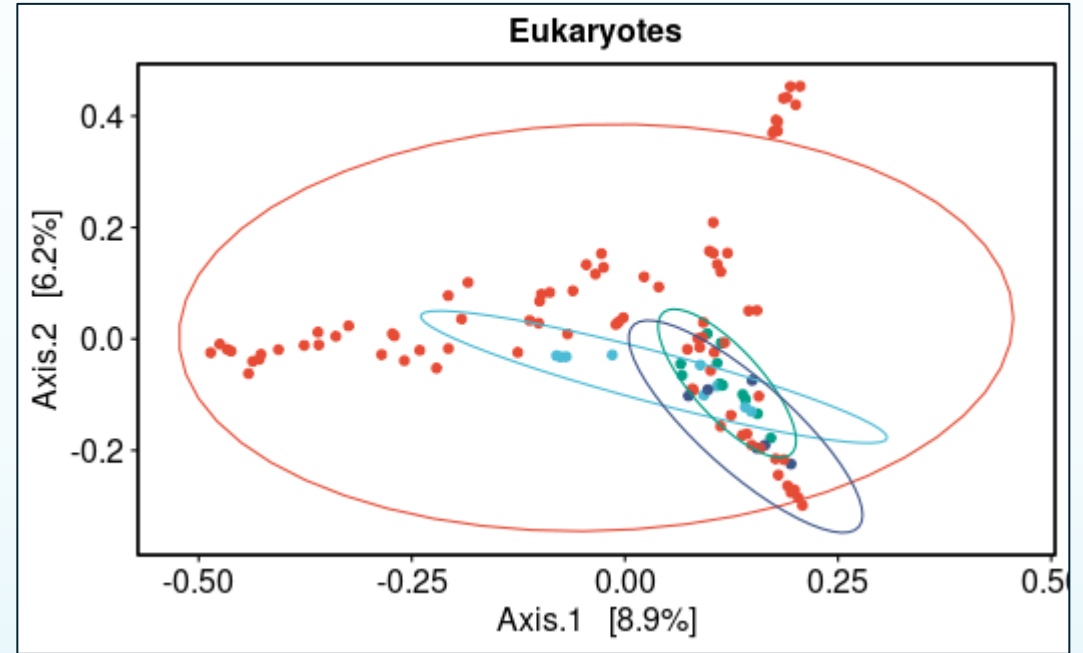
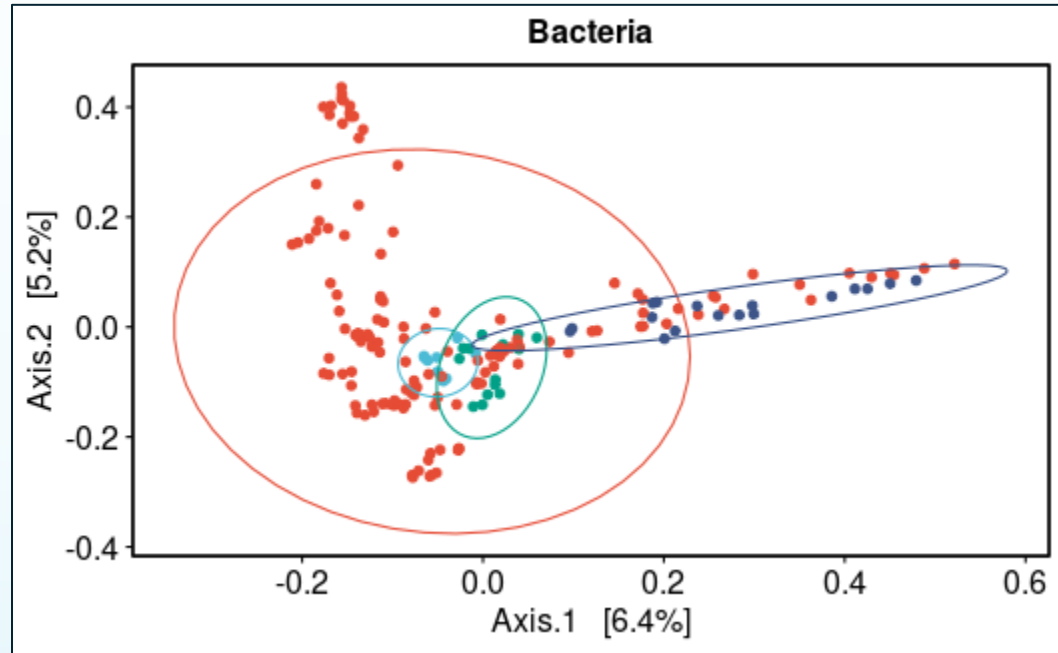

● Alluvial gravel ● Coarse sand ● Fractured basalt ● Marble

Conclusions

- eDNA can be used to assess the biodiversity of NZ aquifers but...
- Other factors such as hydro-chemistry, lithology, land use practices & environmental influences must be included into assessments
- More information: MfE report



GROUNDWATER ECOSYSTEMS PRELIMINARY BIODIVERSITY OF UNCOMMON AQUIFERS: FRACTURED BASALT AND COARSE SAND

December 2024

Prepared by: Louise Weaver, Judith Webber, Annette Bolton, Panan Sithirthi, Phil Abraham, Hayden Masterton, Murray Close

PREPARED FOR: Ministry for the Environment

CLIENT REPORT No: FW 2683T

REVIEWED BY: Theo Sarris and Olga Pastos

*Groundwater ecosystems preliminary biodiversity of
Fractured Basalt and Coarse Sand | MfE*

Many thanks to:

Landowners for access to the bores

Auckland and Waikato Regional Council staff for site selection and field support

Tasman District Council and Otago Regional Council staff for site selection and field support

Prudence Gowd (University of Auckland), Andy Pearson (ESR), and Jolene George (ESR, Te Whanau a Apanui)

for assistance with field sampling

Karen Shearer (Cawthron) for field sampling and identification of macroinvertebrates

Graham Fenwick (NIWA) for specimen verification

Matt Close (ESR) for taxonomic identification of meiofauna and macroinvertebrates



This research was supported by the MfE contract #26856